



EAG Application Setup Guide



Introduction

This document will outline the steps to set up the Exostar EAG Enterprise Application. Please ensure you have purchased one of the following licenses:

- Microsoft Business Premium
- Microsoft E3
- Microsoft Entra ID P2

If you have any questions, please contact Exostar PM.

Setup Enterprise Application

To set up the EAG Enterprise Application, follow the steps below:

1. Navigate to <https://portal.azure.com>. Type **Enterprise Applications** in the top search field. Select Enterprise applications under Services.

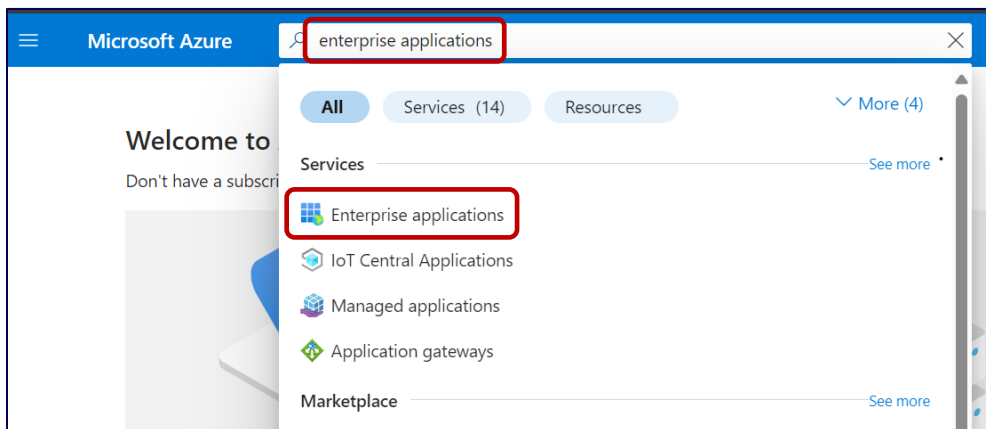

2. Select : **+ New application** at the top right of the screen.

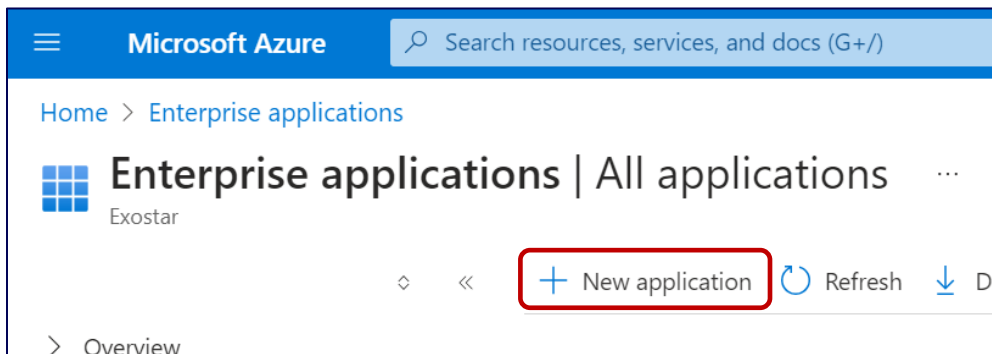

3. Select **+ Create your own application**.

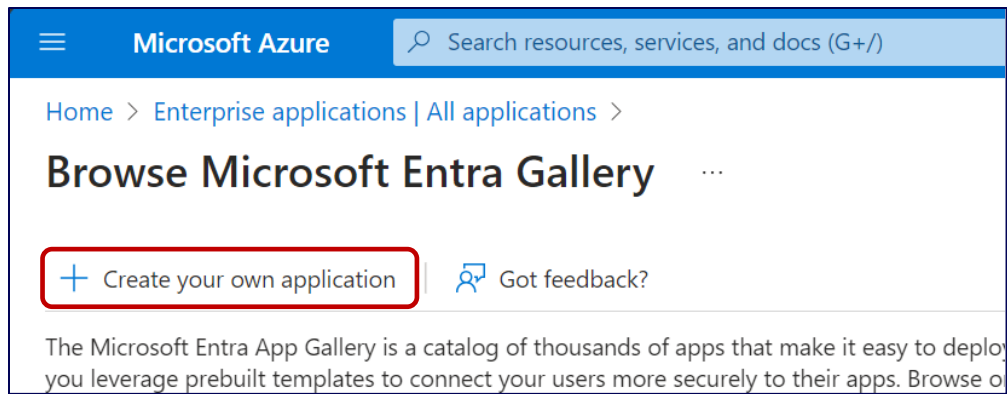

4. Input the name of your app, (i.e. Exostar EAG) and select the option **Integrate any other application you don't find in the gallery (Non-gallery)**. Then select **Create**.

This screenshot shows a form for creating a new application. The first section asks 'What's the name of your app?' with an input field containing 'EXOSTAR EAG' and a green checkmark. The second section asks 'What are you looking to do with your application?' and has three radio button options. The third option, 'Integrate any other application you don't find in the gallery (Non-gallery)', is selected and highlighted with a red rectangular box.

5. After application is created you will see the **Overview** screen for the application with Application name, Application ID and Object ID.

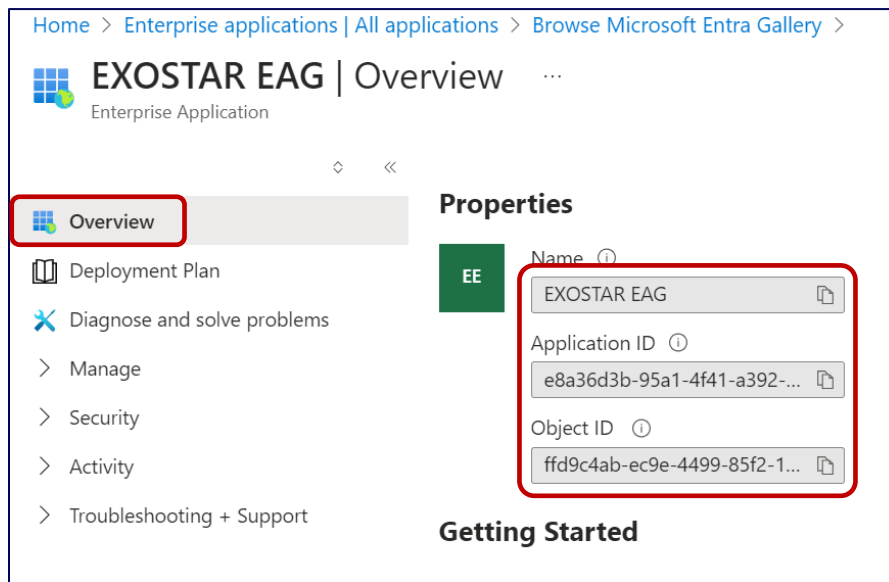

6. On the left-side menu, under **Manage**, select **Single sign-on**.

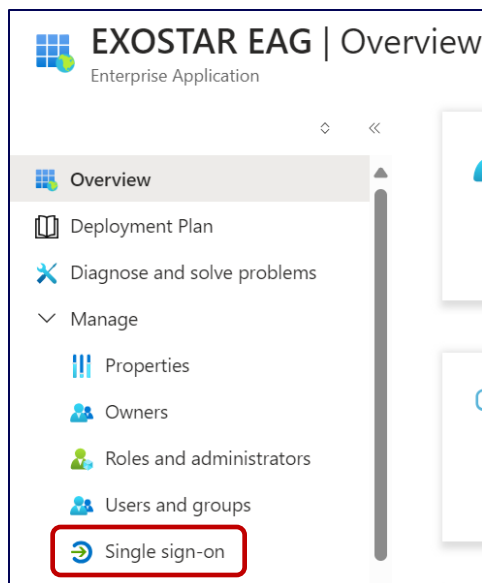

7. Next select your single sign-on method, choose **SAML**.

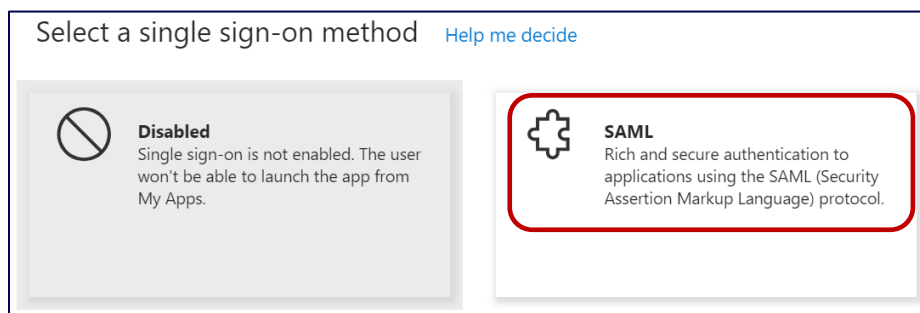

8. Complete the **Set up Single Sign-on SAML** page with the configurations demonstrated below:

1

Basic SAML Configuration

Edit

Identifier (Entity ID)	urn:com:exostartest:eag
Reply URL (Assertion Consumer Service URL)	https://eag.exostartest.com/sp/ACS.saml2
Sign on URL	Optional
Relay State (Optional)	Optional
Logout Url (Optional)	Optional

2

Attributes & Claims

Edit

name	user.mail
assurancelevel	"level_3"
credentialtype1	"password"
specificationid	"urn:com:exostartest:assertion-profiles:eag:1.1"
subject	user.userprincipalname
emailaddress	user.mail
givenname	user.givenname
surname	user.surname
authenticator1	"companyname"
credentialsource1	"companyname"
Unique User Identifier	user.userprincipalname

9. The following claims must be entered manually. Quotes will automatically be added:
 - assurancelevel – type level_3
 - authenticator1 – companyname
 - credentialsource1 – companyname
 - credentialtype1 – password
 - specificationid – urn:com:exostartest:assertion-profiles:eag:1.1
10. Confirm all settings are correct. Next Download the Certificate (Base64) and send it to Exostar PM via zip or by converting it to a .txt file before emailing. Make sure you take note of where you are downloading the **.cer** file.

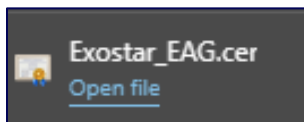

11. Finally select **Users and groups**, then select **+ Add user/group**. Next choose the group which has the users that will require access to the application.

NOTE: You may have to create the group and add the members if it does not exist (see screenshots below).

